

-MCA C / PP NO. 1  
 -IN 231/1974  
 -PART I  
 -PART II  
 -A.P. 1/74

**APPROVED**  
 GRANTED TO THE GOVERNOR IN  
 HIS OFFICE LETTER  
 NO. 100/1974

GROUND FLOOR PLAN

PLAN SHOWING THE PROPOSED CONSTRUCTION OF  
 SCHOOL BUILDING FOR PRIME EDUCATIONAL SOCIETY  
 AT S. NO. 78/1, GOWRIKAKKAM VILLAGE, SHRI VENKATESHWARA  
 NAGAR, SEMBANKAM TOWNSHIP, SUBURB TALKAS, C.D. BLOCKS, M.G.R. DIST.

JOINERY	
01	DOOR 2400 X 1000
02	DOOR 1800 X 1000
03	WINDOW 1800 X 1000
04	WINDOW 1200 X 1000
05	DOOR 1800 X 1000
06	DOOR 1800 X 1000

AREA DETAIL	
01	FLOOR AREA 10000.00
02	ROOF AREA 10000.00
03	WALL AREA 10000.00
04	DOOR AREA 10000.00
05	WINDOW AREA 10000.00
06	TOTAL AREA 10000.00
07	COVERED AREA 10000.00
08	UNCOVERED AREA 10000.00

POP METERS, SEWERAGE & DEVELOPMENT AUTHORITY	
01	POP METERS 10000.00
02	SEWERAGE 10000.00
03	DEVELOPMENT AUTHORITY 10000.00
04	ROAD AS PER M.C.A. 10000.00
05	ROAD AS PER M.C.A. 10000.00
06	ROAD AS PER M.C.A. 10000.00
07	ROAD AS PER M.C.A. 10000.00
08	ROAD AS PER M.C.A. 10000.00
09	ROAD AS PER M.C.A. 10000.00
10	ROAD AS PER M.C.A. 10000.00

LEGEND	
[Symbol]	ROAD AS PER M.C.A.
[Symbol]	ROAD AS PER M.C.A.
[Symbol]	ROAD AS PER M.C.A.
[Symbol]	ROAD AS PER M.C.A.
[Symbol]	ROAD AS PER M.C.A.
[Symbol]	ROAD AS PER M.C.A.
[Symbol]	ROAD AS PER M.C.A.
[Symbol]	ROAD AS PER M.C.A.
[Symbol]	ROAD AS PER M.C.A.
[Symbol]	ROAD AS PER M.C.A.



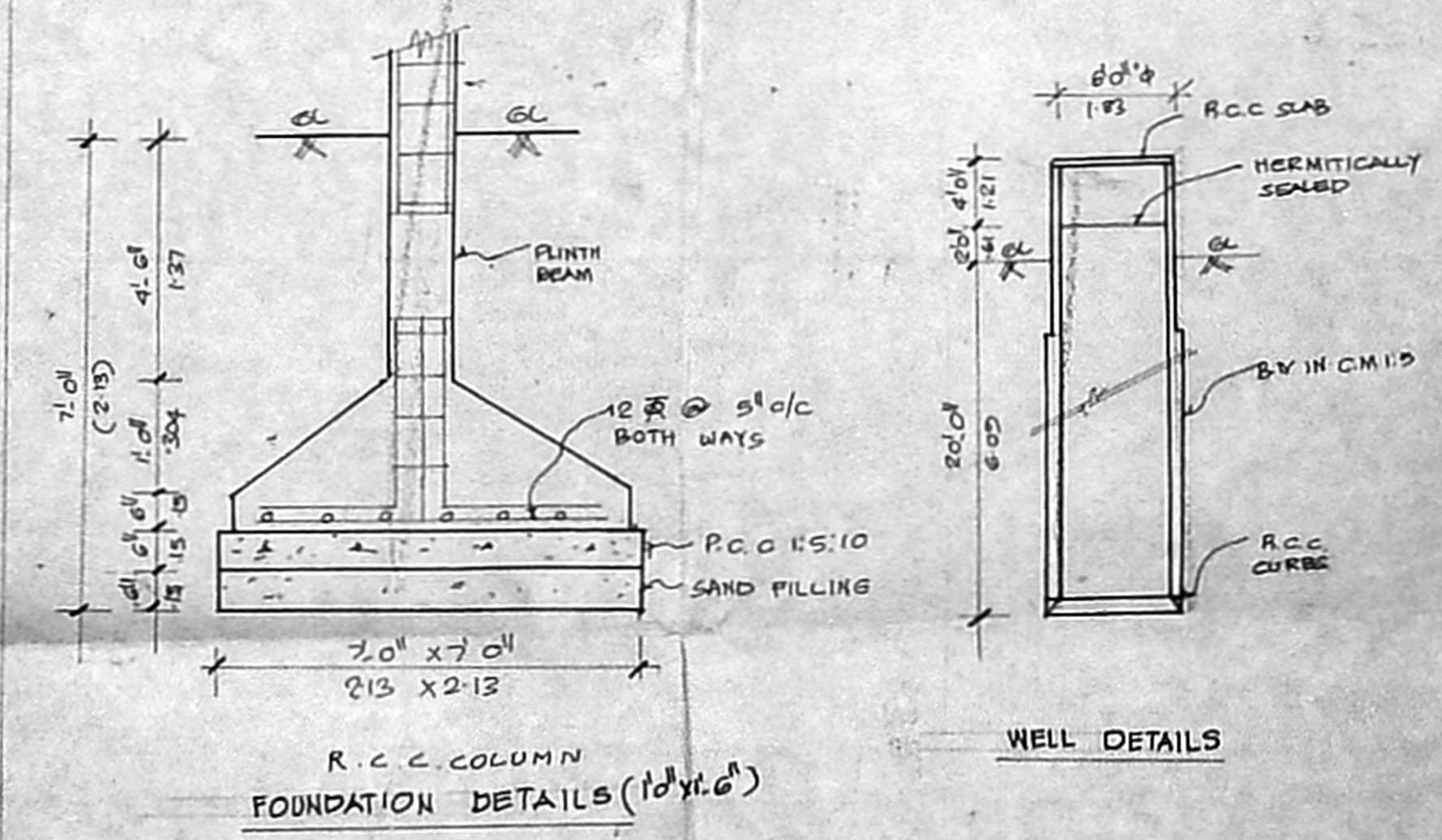
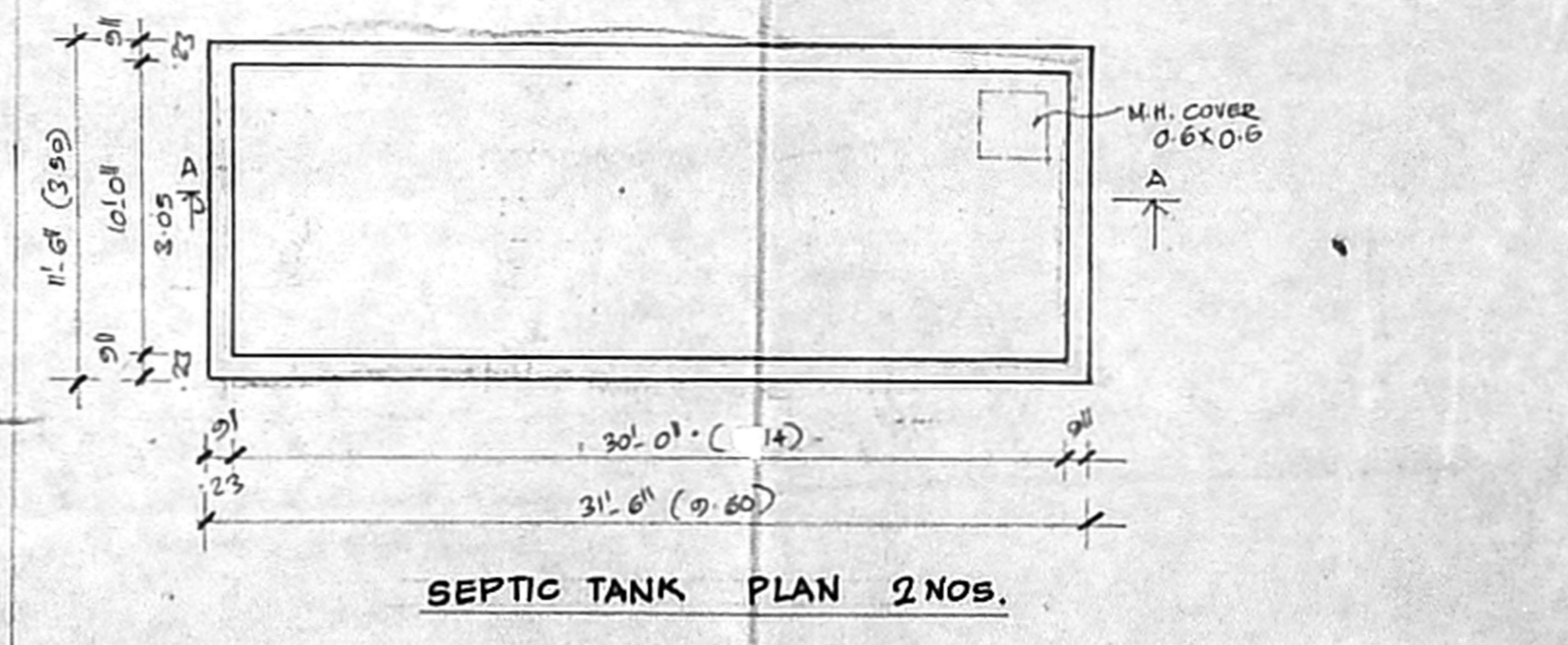
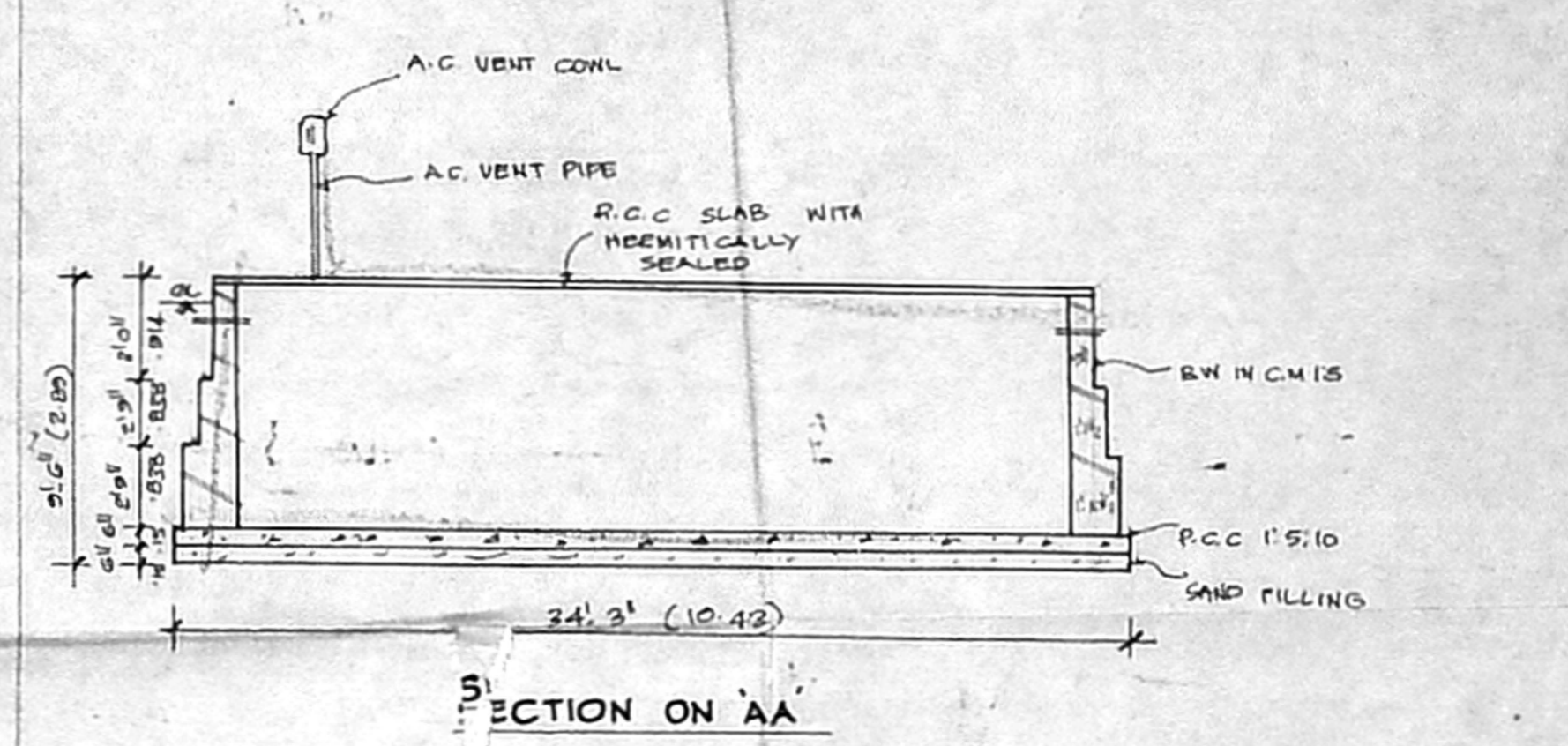
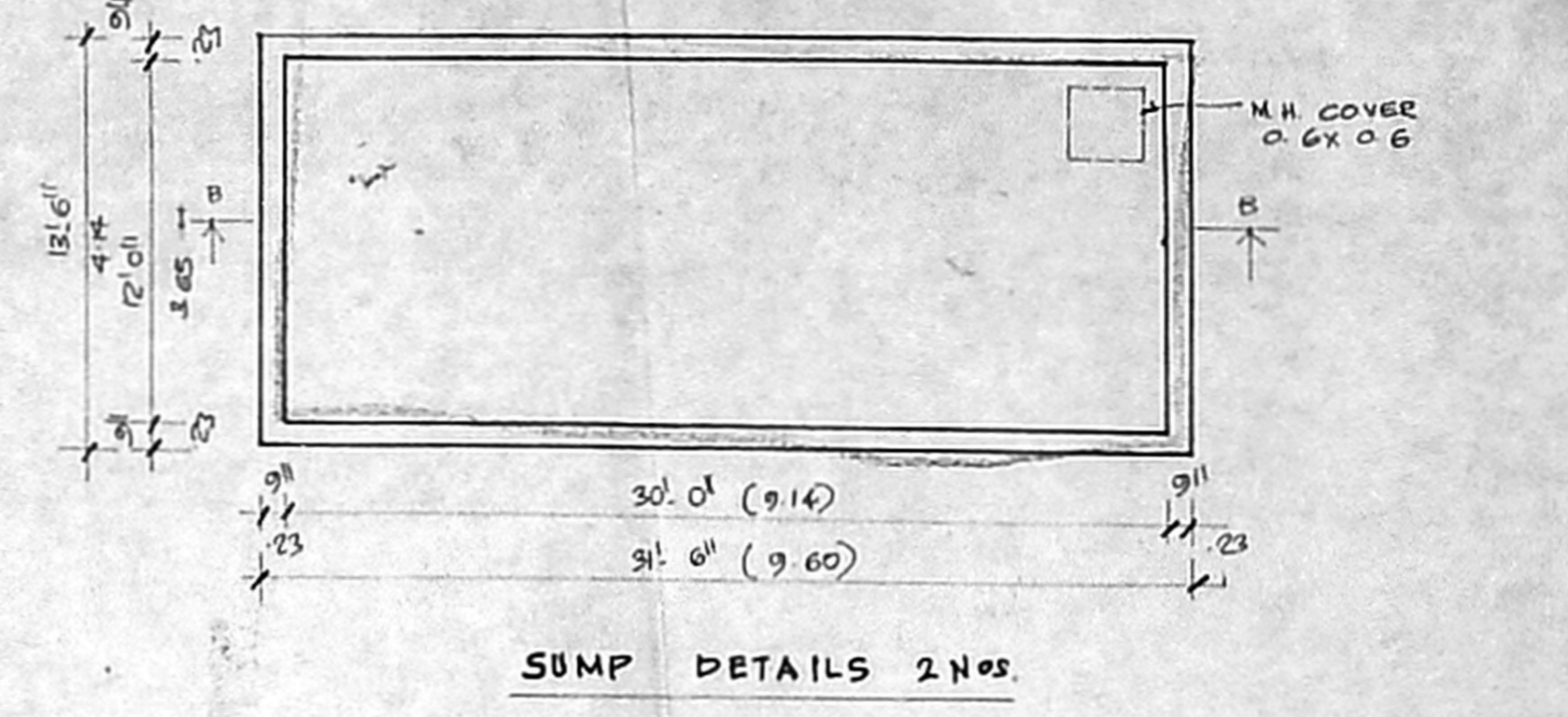
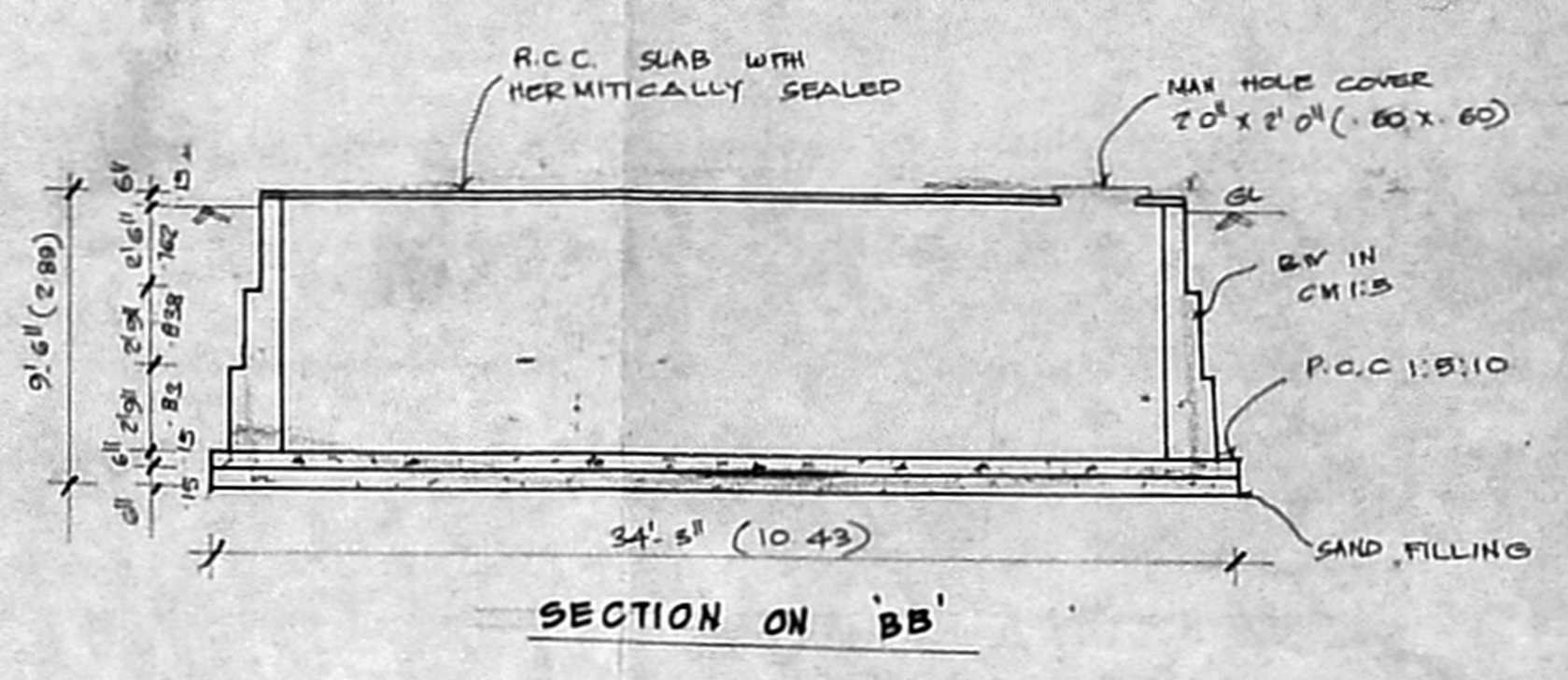
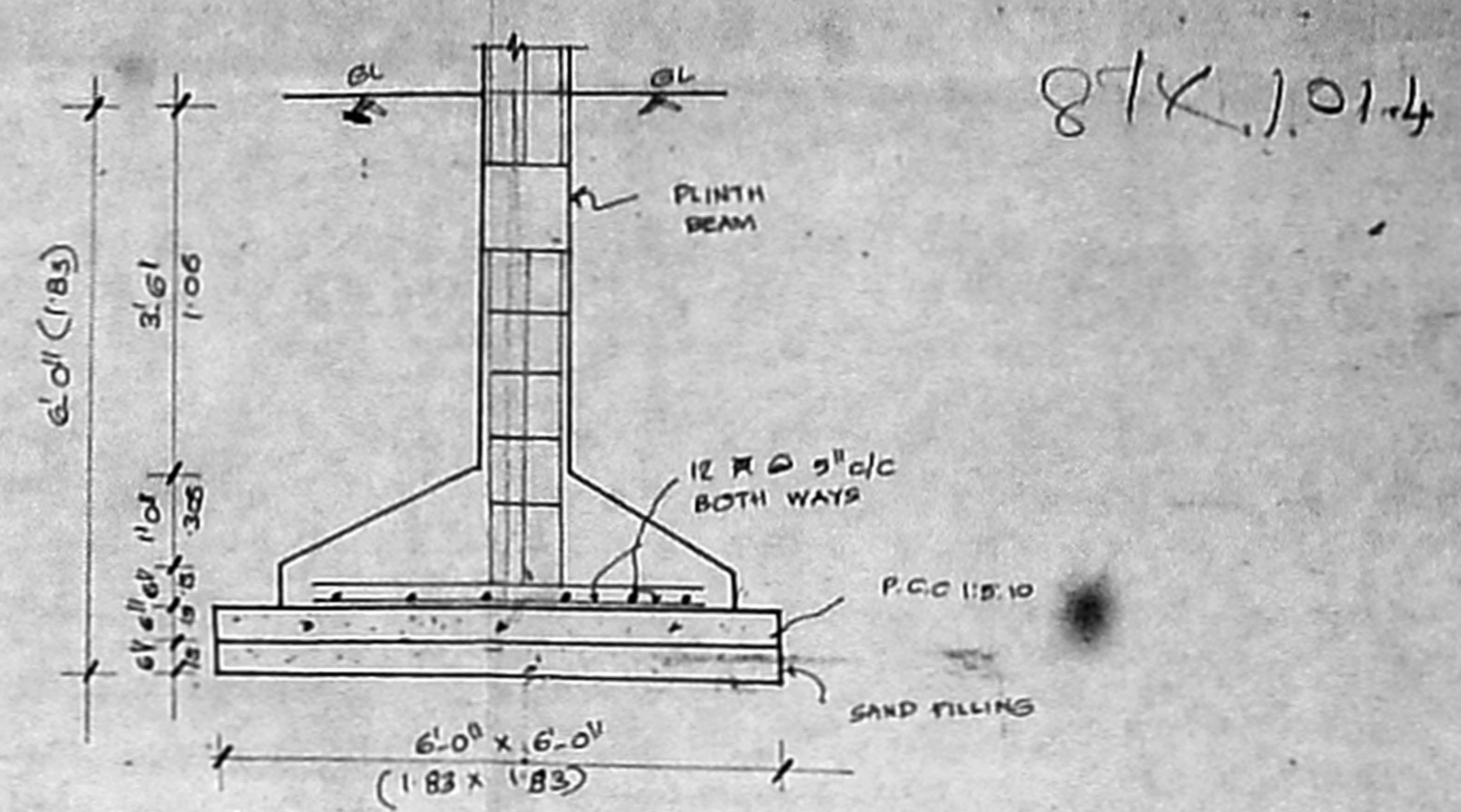
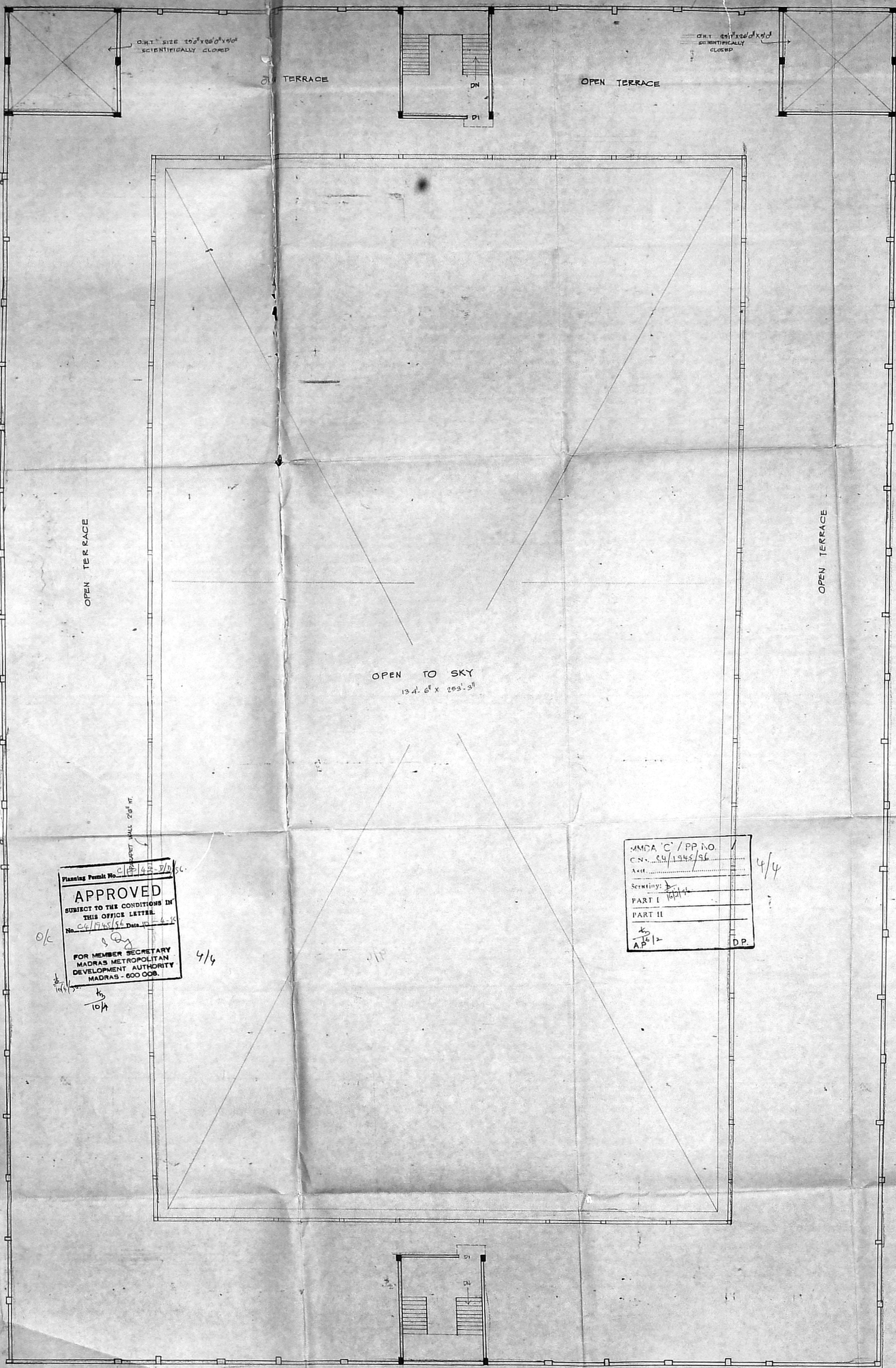

Planning Permit No. C/P/43/7/10/SC  
**APPROVED**  
 SUBJECT TO THE CONDITIONS IN THIS OFFICE LETTER.  
 No. C/P/43/56 Date 10-4-78  
 FOR MEMBER SECRETARY  
 MADRAS METROPOLITAN  
 DEVELOPMENT AUTHORITY  
 MADRAS - 600 006.

MMDA 'C' / PP NO. /  
 C.N. 49/1945/SL  
 Act. /  
 Sertifying: /  
 PART I /  
 PART II /  
 AP / 10/12 / D.P.

TERRACE FLOOR PLAN

PLAN SHOWING THE PROPOSED CONSTRUCTION OF SCHOOL BUILDING FOR PRINCE EDUCATIONAL SOCIETY AT S.NO.73/1, GOWRIVAKKAM VILLAGE, SHRI VENKATESHWARA NAGAR, SEMBAKKAM TOWN PANCHAYAT, SAIDAPET TALUK, CHENGLEPET M.O.R. DIST.  
 SCALE 1:120

SPECIFICATION	LEGEND	OWNER	LICENSED SURVEYOR
1. FILLING WITH SAND	PRO. AS SHOWN AS	 S. DURAIRAMIAH B.E.A. MICE. F.I.T. ALL INDIA Chartered Engineer/Member/Independent Consultant Registered Architect/Member/Engg. Council Licensed Surveyor/Independent/Member 10, Sri Y. Rangin, K. Park Garden Colony, Embay Madras - 600 016. Ph. No. 62482, 0 P.F. 62480	86 LICENSED SURVEYOR
2. R.C.C. 1:5:10 USING 40MM METALS	LOAD AS SHOWN AS		
3. R.C.C. 1:2:4 USING 20MM METALS	BOUNDRY AS SHOWN AS		
4. B.V. IN C.M. 1:3			
5. PLASTERING IN C.M. 1:3 FOR WALL			
6. GRAND FLOORING			
AREA DETAILS: ASPER PATTI PLOT EXTENT: 1.12 HECT (26.400 ACRE). (62.48 x 99.06) SQ. FT. G.F. PRO. AREA: 3200 SQ. MET. (2582.36 SQ. M) F.I.P. PRO. AREA: 32,163 SQ. MET. (31,011 SQ. M) TOTAL AREA: 35,363 SQ. MET. (595.35 HECT.) COVERAGE: 11.84% (1:120)			